COMUNE DI COMO

Struttura organizzativa dal 1° ottobre 2024

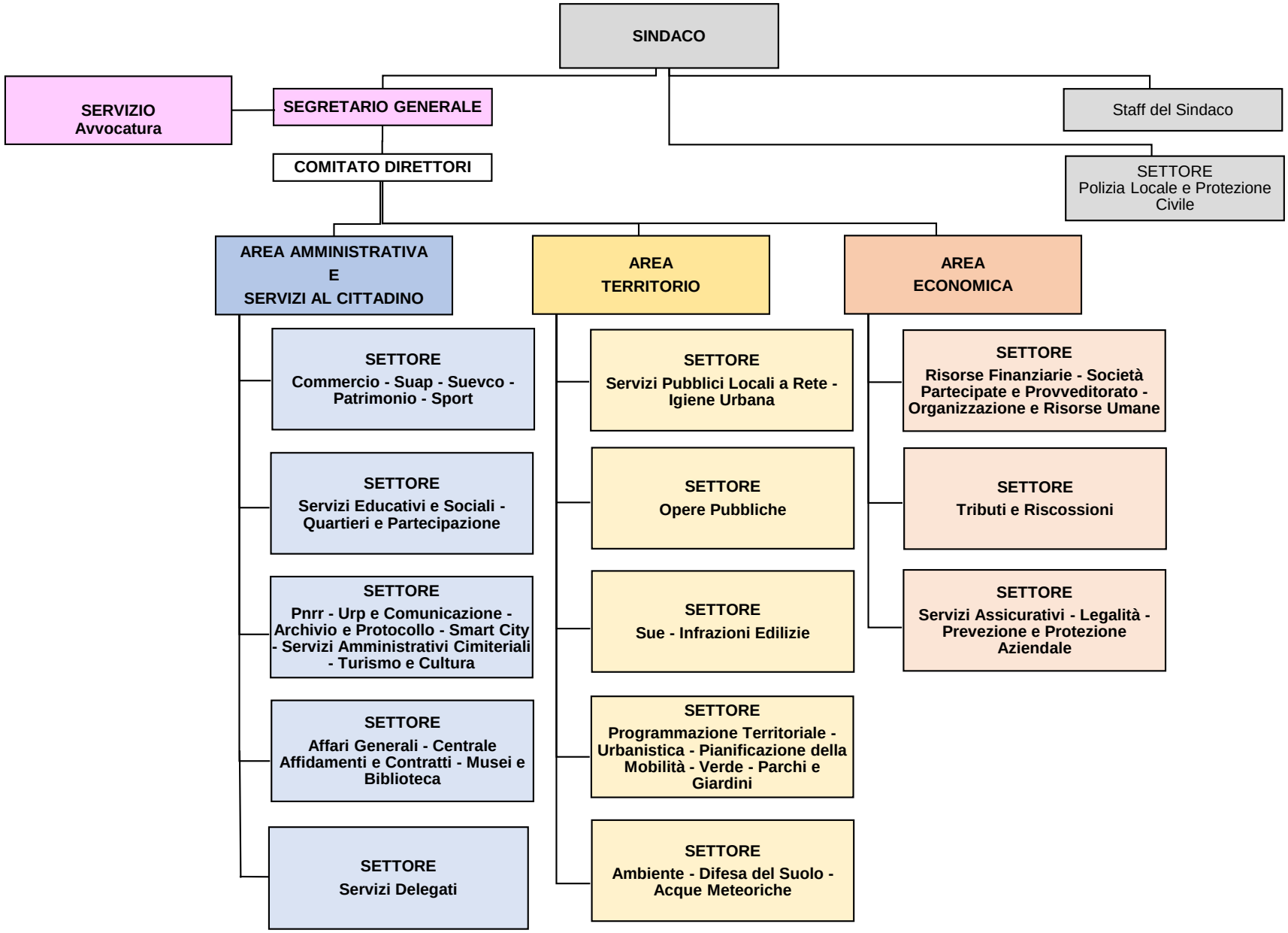

COMUNE DI COMO

SEGRETARIO GENERALE

Servizio
Avvocatura

COMUNE DI COMO

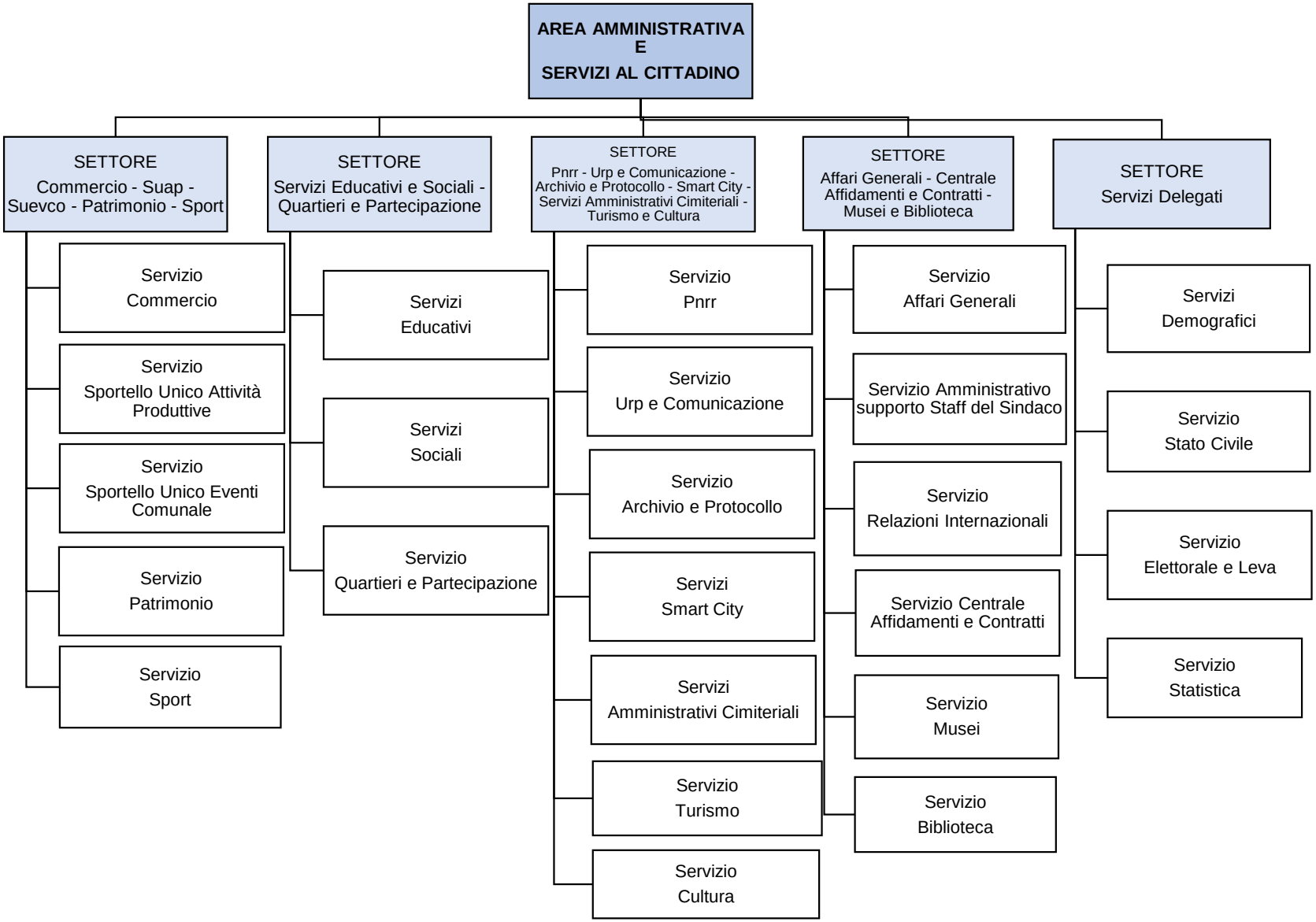

COMUNE DI COMO

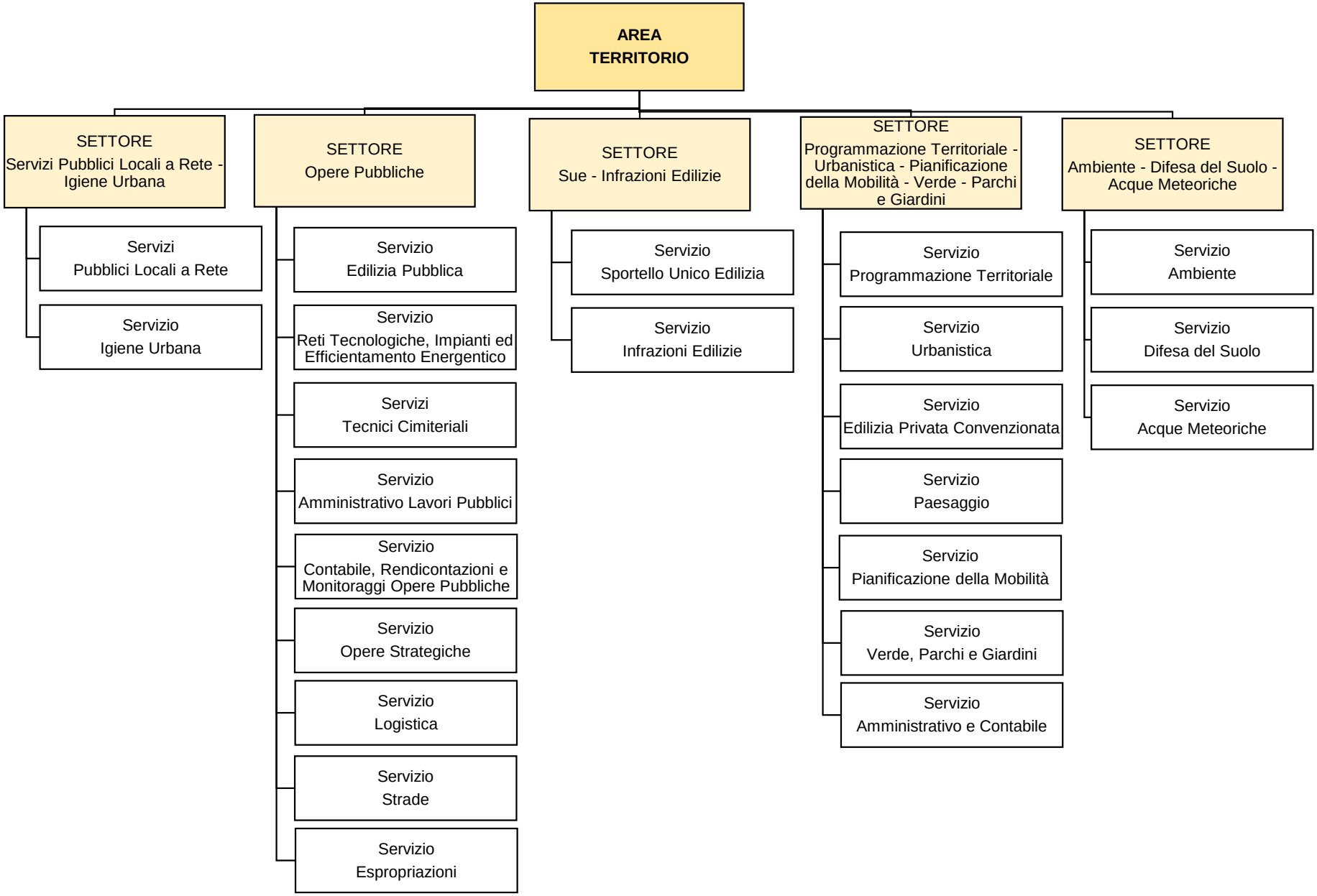

COMUNE DI COMO

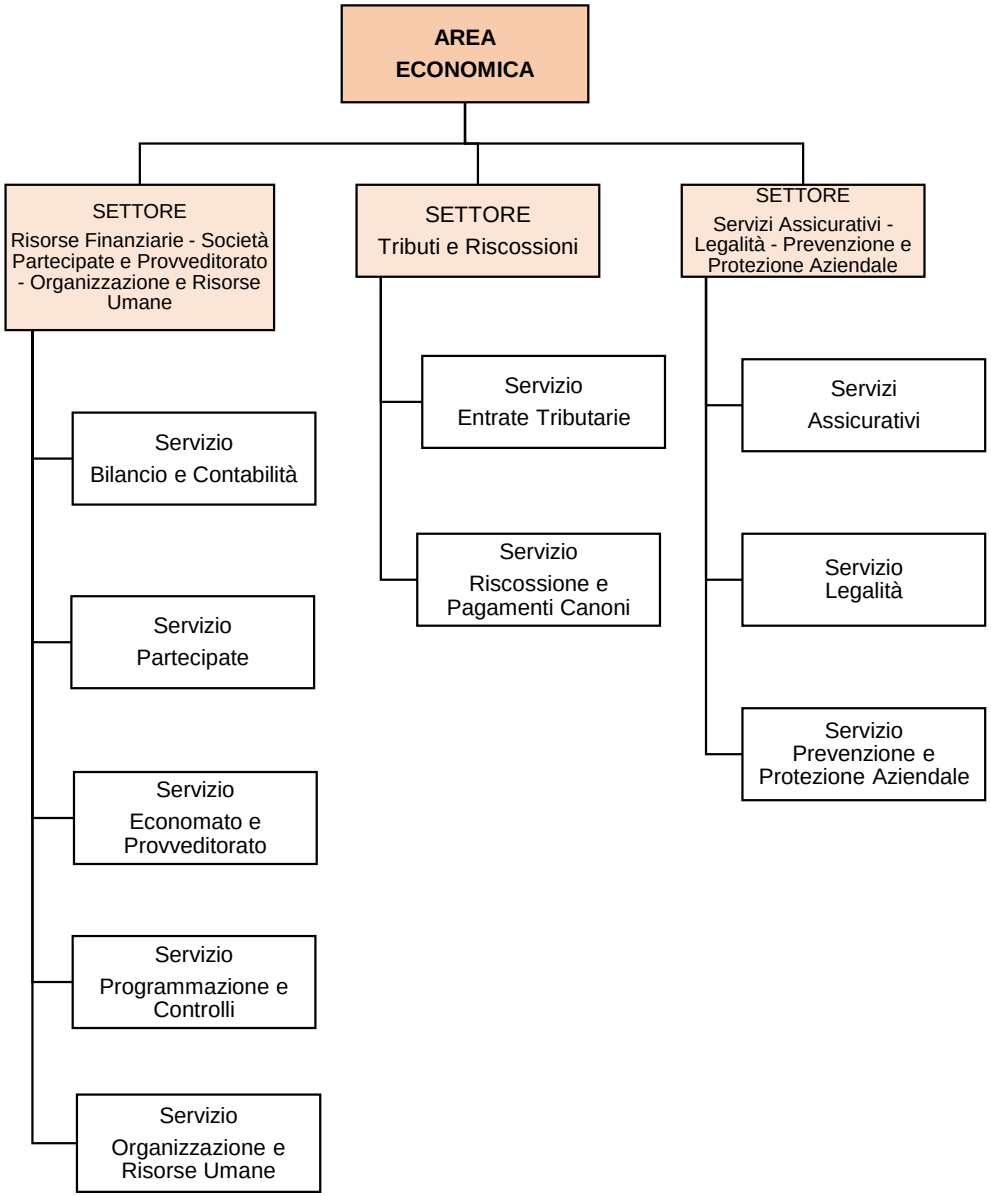
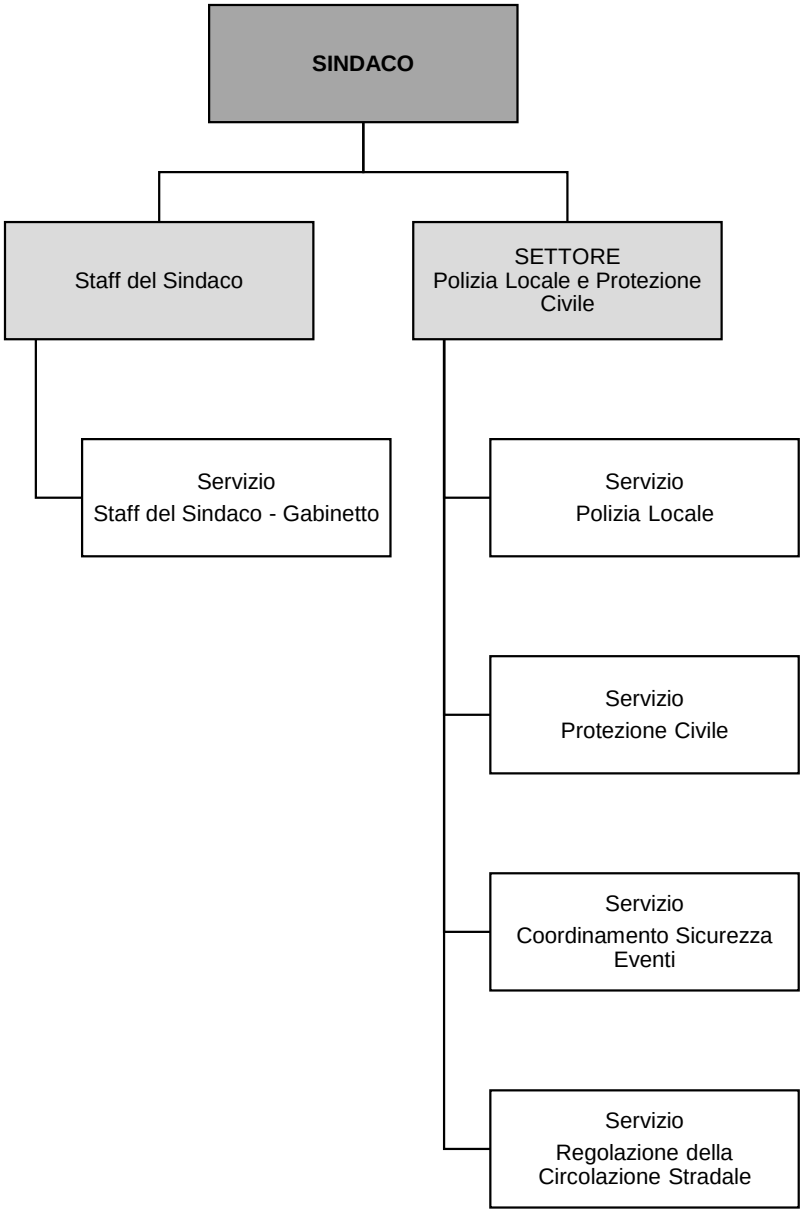
COMUNE DI COMO